

Paving construction in McAnsh Park, on Bougainvillea Lane and on Camelia Lane will begin **September 14, 2021**. The roadwork will continue through **September 30, 2021**. During this time, lane, intersection and street parking closures should be expected. Paving locations are indicated in red on the attached. Contact the City of Vero Beach Public Works Department at 772-978-4870 with any questions.

# McAnsh Park Area

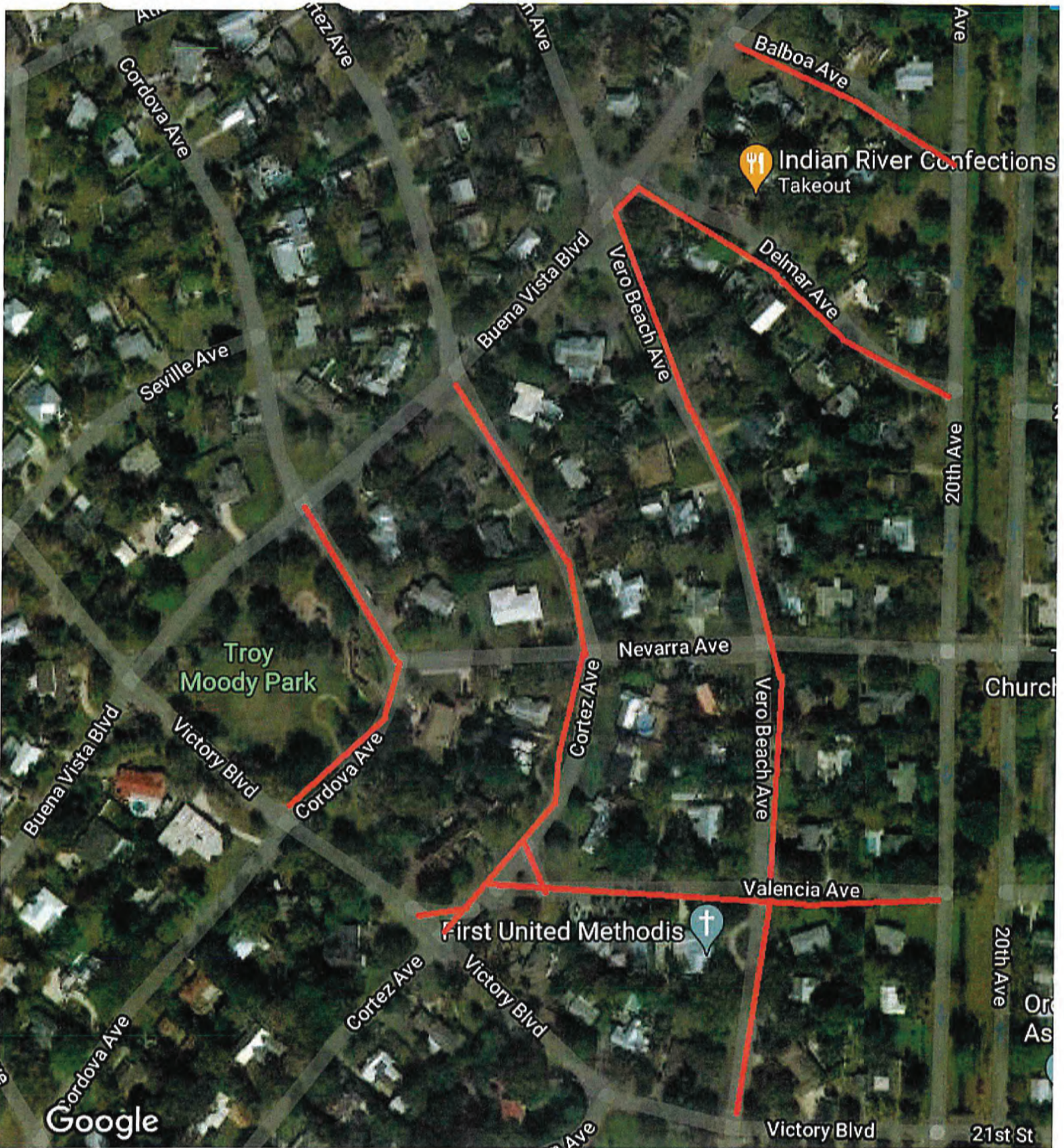

— to be paved

AZ

OCEAN DRIVE →

CARDINAL DRIVE →



Beachside Area

— to be paved